

B

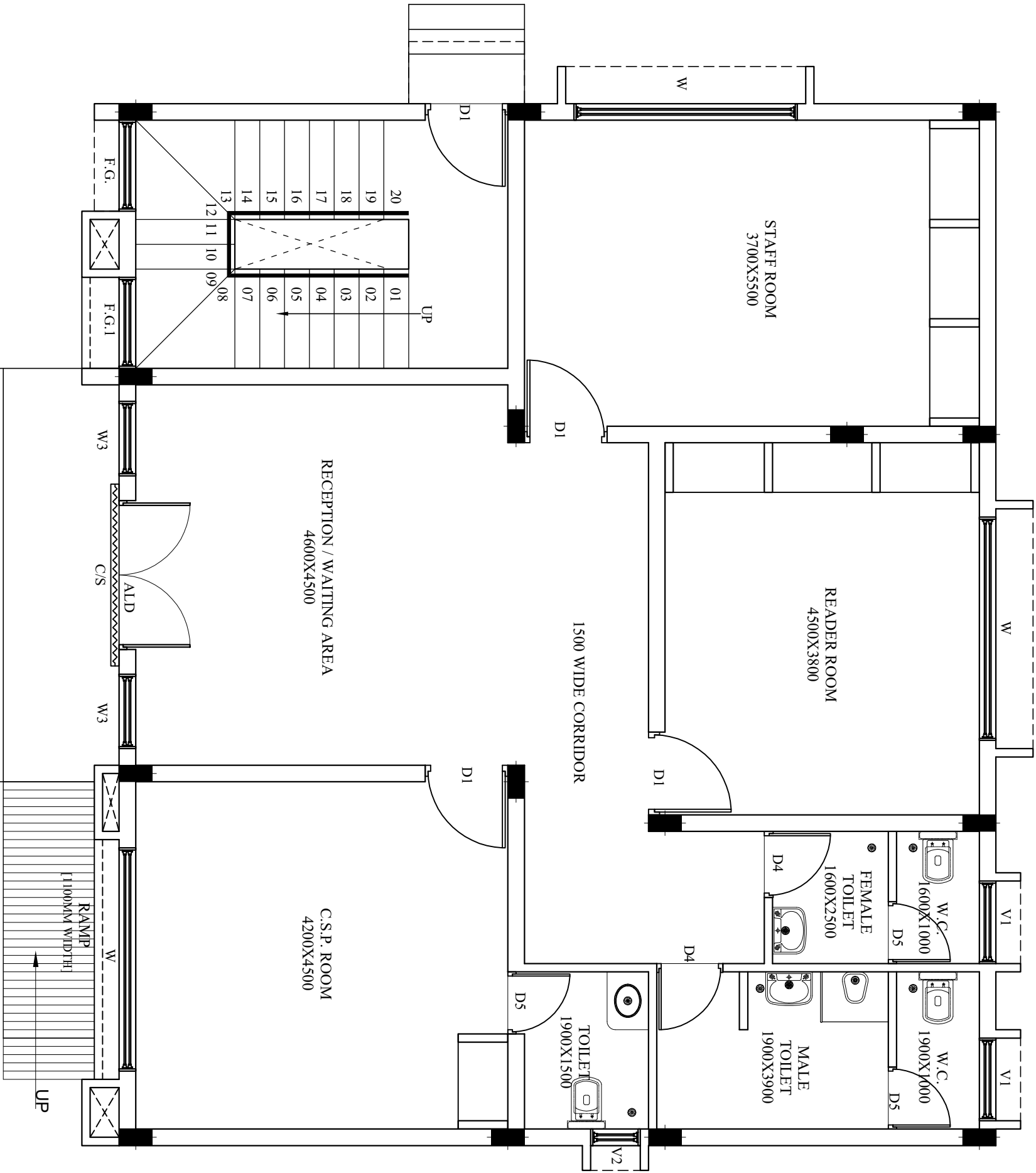

PROJECT:-

PROPOSED CSP OFFICE AT CHIRMIRI,
MANENDRAGARH-CHIRMIRI-BHARATPUR

CLIENT:-

CHHATTISGARH POLICE HOUSING
CORPORATION

SHEET TITLE:-

GROUND FLOOR PLAN

DRG. NO. :-

SSA-01

DATE. :-

SCALE :-

N.T.S.

DRN. BY. :-

CHECKED BY:-

R.G.

NOTE:-

ALL DIMENSIONS ARE IN MILLIMETER

AREA STATEMENT

| TITLE | BUILT-UP AREA (IN SQ.M.) | SUPER BUILT-UP AREA (IN SQ.M.) |
|----------------------|-----------------------------|--------------------------------------|
| 1. GROUND FLOOR AREA | 118.52 | 154.56 |
| 2. FIRST FLOOR AREA | 111.53 | 126.57 |
| 3. TOTAL AREA | 230.05 | 381.13 |

SCHEDULE OF OPENING

| NO | SIZE | DESCRIPTION | SILL LEVEL (FROM FINISH LAB) |
|------|-------------|--|--|
| C/S | 3600 WIDE | COLLAPSIBLE SHUTTER | ---- |
| ALD | 1800 WIDE | ALUMINIUM DOOR | AS PER DETAIL |
| SD | 2400 WIDE | ALUMINIUM SLIDING DOOR | AS PER DETAIL |
| D | 1000 X 2100 | PRESSED STEEL DOOR FRAME SINGLE REBATE WITH FLUSH DOOR (AND FLY PROOF S.S. MESH PANEL) | ---- |
| D1 | 1000 X 2100 | PRESSED STEEL DOOR FRAME SINGLE REBATE WITH FLUSH DOOR PANEL | ---- |
| D2 | 900 X 2100 | PRESSED STEEL DOOR FRAME SINGLE REBATE WITH FLUSH DOOR PANEL | ---- |
| D3 | 800 X 2100 | PRESSED STEEL DOOR FRAME DOUBLE REBATE WITH FLUSH DOOR PANEL | ---- |
| D4 | 800 X 2100 | PRESSED STEEL DOOR FRAME SINGLE REBATE WITH FLUSH DOOR PANEL | ---- |
| D5 | 750 X 2100 | UPVC DOOR FRAME SINGLE REBATE WITH P.V.C. FLUSH DOOR PANEL | ---- |
| D6 | 900 X 2100 | M.S. SHEET DOOR | ---- |
| W | 1200 X 1200 | ALUMINIUM SLIDING GLAZED WINDOW WITH FLY PROOF S.S. MESH | 900 |
| W1 | 1500 X 1100 | ALUMINIUM SLIDING GLAZED WINDOW WITH FLY PROOF S.S. MESH | 1000 |
| W2 | 1200 X 1200 | ALUMINIUM SLIDING GLAZED WINDOW WITH FLY PROOF S.S. MESH | 900 |
| W3 | 900 X 1200 | ALUMINIUM SLIDING GLAZED WINDOW WITH FLY PROOF S.S. MESH | 900 |
| V1 | 1000 X 450 | GLAZED ALUMINIUM VENTILATOR WITH FLY PROOF S.S. MESH | BELOW SLAB BEAM |
| V2 | 600 X 450 | GLAZED ALUMINIUM VENTILATOR WITH FLY PROOF S.S. MESH | BELOW SLAB BEAM |
| F.G. | 1100 X 900 | FIXED GLAZING | 400 ABOVE LANDING FROM TOP OF LANDING BEAM |
| GL | 4500 WIDE | GRILL | AS PER DETAIL |

CONSULTANTS:-

S. S. & Associates
ARCHITECTS/ENGINEERS
INTERIOR DESIGNERS
PROJECT MANAGEMENT CONSULTANTS

B-58, Dr. Govind Narayan Singh Model
Town Chuna Bhatli, Bhopal
Ph. : 0755-4273778, Tele Fax : 0755-4273778
E-MAIL : ssandassociates1997@gmail.com
ssandassociatesbpl@gmail.com